





# Speaking of People

## Baptisms

### Kori Kaye Hansen

Kori Kaye Hansen, daughter of Mr. and Mrs. Rex Hansen of Wakefield, was baptized Feb. 12 at St. Paul's Lutheran Church, rural Wakefield, with the Rev. Ricky Bertels officiating.

Sponsors were Dale Hansen of Wakefield and Mr. and Mrs. Don Coker of Dallas, Texas.

Dinner guests afterward in the Rex Hansen home included grandparents Mr. and Mrs. George Coker of Lawton, Iowa and Mr. and Mrs. Robert Hansen of Wakefield, brother Adam Hansen, Mr. and Mrs. Dale Hansen, Melissa, Ross and Nicole, Kaye Hansen of Vermillion, S. D., and Arnold Brudigam.

### Matthew Charles Peters

Baptismal services for Matthew Charles Peter were conducted Feb. 12 at St. Paul's Lutheran Church in Winside. Officiating was the Rev. John Fale.

Matthew is the son of Chuck and Dawn (Janke) Peter and was born Jan. 15, 1989. Serving as his sponsor was Darla Janke, with Darci Frahm and Keith Bruggeman as witnesses.

A baptismal dinner was held afterward at the Winside Stop Inn for approximately 50 guests, including grandparents Mr. and Mrs. Elmer Peter of Hoskins and Mr. and Mrs. Dean Janke of Winside, and great grandparents Mr. and Mrs. Alfred Janke of Winside. The baptismal cake was baked by Daisy Janke.

There also was a birthday cake baked by Darla Janke in honor of the third birthday of Matthew's sister Rachael. Rachael's birthday is Feb. 18.

### Kourtney Irene Schmale

The Rev. James Nelson officiated at baptismal services Feb. 12 at Trinity Lutheran Church, Hoskins, for Kourtney Irene Schmale, infant daughter of Mr. and Mrs. Ed Schmale of Carroll.

Sponsors were April Marotz of Hoskins, and Len Schmale and Mrs. Todd Jenkins, both of Carroll.

Schmales hosted a dinner in their home following the service. Guests included grandparents Mr. and Mrs. Lane Marotz of Hoskins and Mr. and Mrs. Darrell French of Carroll, and great grandparents Mr. and Mrs. Lyle Marotz of Hoskins.

Other guests were Kathy Schmale of Wayne, Kristy Breeding of Pierce, Janet Schmale, Leah Jensen and Doug Kimball, all of Norfolk, Mrs. Mary Schmale, Francis, Ferd, Ed and Lillian of Emerson, April, Erin and Kevin Marotz of Hoskins, and Len Schmale, Diane, David and Doug French and Mr. and Mrs. Todd Jenkins, all of Carroll.

The Rev. and Mrs. James Nelson, Marques and Bethany of Hoskins joined the group for afternoon lunch in the Schmale home. Janet Schmale baked the baptismal cake.

## At Wayne County Courthouse

### 'Eating Out Lightly' lesson open to club representatives

Community groups are invited to send representatives to a workshop sponsored by the Cooperative Extension Service, entitled "Eating Out — Lightly But Delightfully."

The workshop is free and will be presented on Friday, Feb. 24 at 1:30 p.m. at the Wayne County Courthouse.

Participants will learn in a variety of situations how to read menus and order healthy foods that are low in fat, salt and sugar, but high in fiber. Local restaurants also will be asked to participate in a survey on healthy dietary practices.

"A WHILE AGO, eating out meant a pleasurable experience shared leisurely among friends and family," said Mary Temme, extension agent-home economics.

"Today, eating out still can be entertaining, but often it is a necessity, especially for many two-income families who lack the time to prepare meals."

Temme added that a report by the National Restaurant Association indicates that 40 percent of food dollars in the United States were spent in restaurants in 1987. In addition, a typical American family may eat out as many as four times a week.

"Unfortunately," said Temme, "with that much eating out, too many Americans consume too much caffeine, alcohol, fat, salt and sugar."

Temme said the "Eating Out — Lightly But Delightfully" workshop will help diners learn how to cut the fat but not chew it.

PERSONS WHO would like additional information about the workshop are asked to contact the local Cooperative Extension Service office, 375-3310.

## New Arrivals

**ISOM** — David and Shawnie Isom, a daughter, 9 lbs., 12 oz., Feb. 12, Berryton, Kan. She joins a sister Codi. Area grandparents are Katie Hancock and Val and Mike Isom, Allen. Great grandparents are Wendell and Margaret Isom, Allen.

**NICHOLAS** — Brad and Sandy (Jacobmeier) Nicholes, Salt Lake City, Utah, a son, Tyler Brad, 6 lbs., 11 oz., Jan. 23. Grandparents are Vern and Doris Jacobmeier of Lincoln, formerly of Wayne, and Jackie Nicholes, Salt Lake City.

**GOEKEN** — Mr. and Mrs. Bill Goeken, Hartington, a son, 8 lbs., 1/2 oz., Feb. 12, Providence Medical Center.

**MURTAUGH** — Mr. and Mrs. John Murtaugh, Wayne, a son, Tyler Jonathan, 8 lbs., 8 oz., Feb. 7, Providence Medical Center.

**WACKER** — Mr. and Mrs. Reed Wacker, Garden City, Kan., a son, Logan Reed, 7 lbs., 1 oz., Jan. 13. Grandparents are Mr. and Mrs. Don Wacker and great grandmother is Mrs. Elsie Reed, all of Winside.

## Community Calendar

**THURSDAY, FEBRUARY 16**  
Happy Homemakers Home Extension Club, Mildred Jones  
Wayne Area Chamber of Commerce agri-business meeting, Sportsman's Cafe, 7 a.m.  
MOM's Group, Wayne State College Benthack Hall, second floor, 9:15 to 11 a.m.

**FRIDAY, FEBRUARY 17**  
Wayne Area Chamber of Commerce coffee, Fitness Lab (new business) Rice Auditorium basement, 10 a.m.

**SUNDAY, FEBRUARY 19**  
Alcoholics Anonymous, Fire Hall, second floor, 8:30 a.m.

**MONDAY, FEBRUARY 20**  
3 M's Home Extension Club, Delores Utecht  
Wayne Eagles Auxiliary 3757

**TUESDAY, FEBRUARY 21**  
Sunrise Toastmasters Club, City Hall, 6:30 a.m.  
Wayne Area Chamber of Commerce legislative council meeting, Chamber office, 7:30 a.m.  
Progressive Homemakers Club, Geno's Steakhouse, 11:30 a.m.

## Guests attend Woman's Club

Emma Anderson, Edna Mae Anderson, Dorothy Kabisch and Beverly Ruwe were guests at the Feb. 10 meeting of Wayne Woman's Club. Sixteen members attended in the Woman's Club room.

Beverly Ruwe gave a slide presentation, entitled "Christian Relationships Taught by Animals."

President Dorothy Grone opened the meeting with the flag salute and gave a reading by Marjorie Holms. Members answered roll call with someone they admire very much.

Serving lunch were Marjorie Olson, chairman, Pearl Magnuson and Aileen Stevers.

Hostesses for the March 10 meeting will be Dorothy Grone, chairman, Roberta Welte and Helen Echtenkamp.

## Wedding policy change

Beginning March 1, The Wayne Herald will put into place a new and more lenient wedding policy designed for the convenience of families with news accounts and photographs involving persons living in the Wayne area.

Beginning March 1, all weddings and/or photographs offered for publication in the Wayne Herald must be in our office within 14 days after the date of the ceremony (no exceptions for holidays).

There will be a \$10 flat fee for stories and/or photographs submitted after that time (up to two months).

For questions concerning The Wayne Herald's wedding policy, contact LaVon Anderson, assistant editor, 375-2600.

# WAYNE'S THIRD ANNUAL GREAT GIVEAWAY

Check the specials in each merchant's ad - then clip each coupon and deposit in the named store. Each week the coupons will be gathered and a drawing will be held Tuesday afternoon at 1:30 p.m. at Hardee's. Two names will be drawn each week for 8 weeks. Those people will be eligible for the Grand Prize Drawing to be held Thursday, March 9. The winner will receive free lodging and roundtrip airfare for two to Las Vegas

or Phoenix •airfare to ANY major airport city in the continental United States •bus tour and lodging to Wisconsin Dells. Second prize will receive \$200 in Vacation Bucks to be spent in any of the participating stores.

•Limit one winning name per family

•No purchase necessary.

## SHOP AT OUR CONVENIENCE STORE

MON. - SAT. 6:30 A.M. - 10:00 P.M. —  
SUN. NOON - 10:00 P.M.

CHIPS ICE CREAM SNACKS  
BEER POPCORN  
SANDWICHES COOKIES  
HEALTH & BEAUTY AIDS  
LAUNDRY SUPPLIES POP

## FREDRICKSON OIL CO. & CONVENIENCE STORE

375-3535 Hwy. 15 North — Wayne 1-800-872-3313

FREDRICKSON OIL

NAME \_\_\_\_\_  
ADDRESS \_\_\_\_\_

FREDRICKSON OIL



3 bedrooms with finished walkout basement, near high school.



Spring is just around the corner. This beautiful acreage can be yours by that time.

**STOLTENBERG PARTNERS** REALTOR®

108 West 1st St. 375-1262 Wayne

STOLTENBERG PARTNERS

NAME \_\_\_\_\_  
ADDRESS \_\_\_\_\_

STOLTENBERG PARTNERS

**Vitamin C** 500 mg 100 Tablets **179**

**Vitamin E** 400 I.U. 100 Softgels **339**

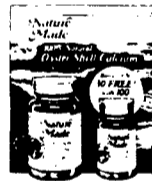

## Oyster Shell Calcium

500 mg w/Vitamin D

**\$4.99**

## GRIESS RECALL

GRIESS RECALL

NAME \_\_\_\_\_  
ADDRESS \_\_\_\_\_

GRIESS RECALL

**FISHERMAN'S FILLET SANDWICH & REGULAR FRENCH FRY**



**\$1.99**

**Hardee's**

We're out to win you over.

HARDEE'S

NAME \_\_\_\_\_  
ADDRESS \_\_\_\_\_

HARDEE'S

**Committed To Bringing You the Best In Cable Television Service!**



## JONES INTERCABLE

120 WEST THIRD STREET — WAYNE

JONES INTERCABLE

NAME \_\_\_\_\_  
ADDRESS \_\_\_\_\_

JONES INTERCABLE

**JOHN DEERE A50 SPACE HEATER HEATS 5,000 CUBIC FOOT AREA**

**SAVE UP TO \$47.50**

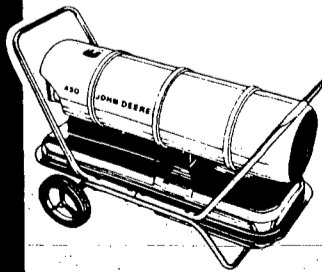

Sale Ends Feb. 17, 1989  
**50,000-150,000 BTU Propane or Kerosene**

## LOGAN VALLEY IMPL., INC.

East on Highway 35, Wayne, Nebraska

LOGAN VALLEY

NAME \_\_\_\_\_  
ADDRESS \_\_\_\_\_

LOGAN VALLEY

# Sports

## Carlson, Kant district champs

# Winside sending four to state

Winside was this year's site for the D-2 district wrestling meet. The two-day event was captured by Elgin Pope John with 133 points.

Palmer placed runner-up with 123½ points and East Butler finished third with 119 points. Fourth and fifth place went to Stromsburg and Winside with 78½ and 74 points respectively.

Rounding out the list of teams in order of finish were Osceola, Howells, Omaha Holy Name, Clearwater, Newman Grove, Macy, Greeley, Spalding Academy and Wolbach.

The host team Wildcats qualified four for the state tournament which

begins this Thursday and runs through Saturday in Lincoln's Bob Devaney Sports Complex.

Elgin Pope John and Palmer each qualified seven wrestlers to top the list of qualifiers while East Butler claimed five. Stromsburg and Omaha Holy Name each had five qualify.

"We're sending one more than we did last year," Winside coach Paul Sok said. "And this year we have a younger team."

The Wildcats may have found themselves uttering "What if," following the tournament as three individuals came just one match away from qualifying. Those individuals

include Trevor Topp, Shane Frahm and Jason Magwire.

"All three of the guys that just missed out on qualifying were taken out in the final period by two points," Sok said. "I thought Trevor Topp wrestled extremely well despite losing. He was wrestling a guy that was at least 60 lbs. heavier than he was."

Incidentally, checking on the opponents that beat these three individuals, both Trevor Topp and Jason Magwire were taken-out by seniors and Shane Frahm was defeated by a 2-time state qualifier.

Chad Carlson and Max Kant at 103 and 135 lbs., respectively, were crowned as district champs following

their performance. For Kant it was the second consecutive year he qualified at 135 lbs.

Brian Thompson and Jason Krueger will join Carlson and Kant at the state meet as they finished third and fourth respectively.

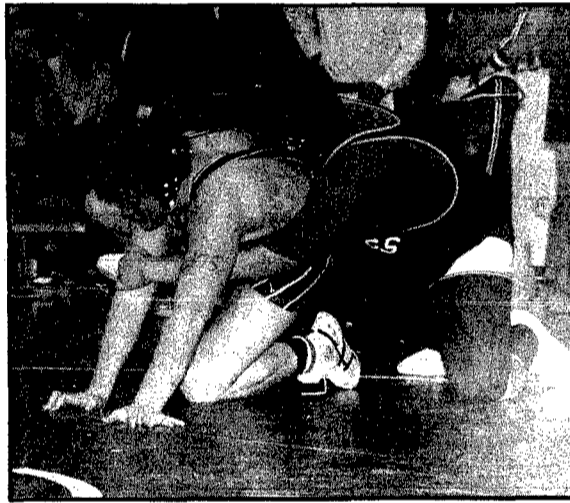
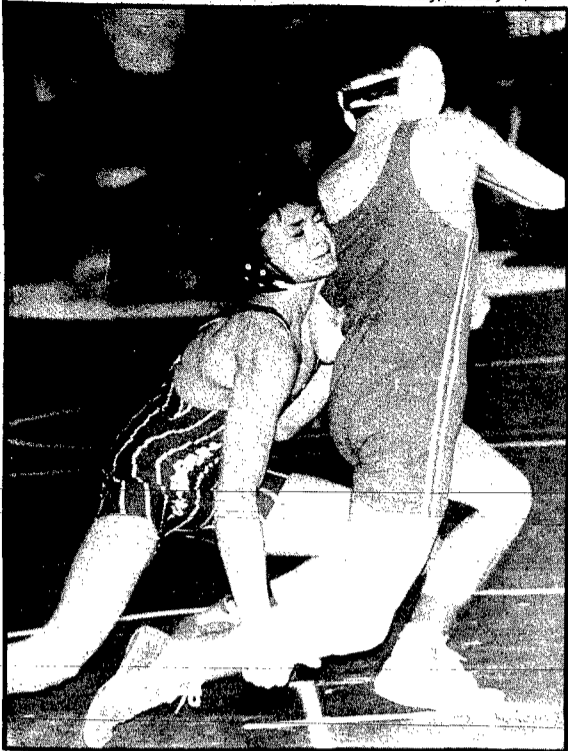

WINSIDE HOSTED the D-2 district wrestling meet this past weekend and in the process, qualified four of its own grapplers. Chad Carlson and Max Kant escaped the district meet without a loss, and were crowned district champs. Pictured at top left is Jason Magwire. Magwire tries to get an edge on Wolbach's Art Anderson. Magwire lost this match and with it went the freshman's chance of qualifying for state. Brian Thompson, middle left, took care of business at 189 lbs., by placing third. Upper middle and right, Max Kant earned his third consecutive trip to the state meet with a district championship pin over an Elgin Pope John wrestler. It was Kant's second consecutive district championship of 135 lbs. Bottom middle is Trevor Topp grappling with a heavyweight that outweighed him by 65 lbs. Topp just missed qualifying for state. Bottom right is Jason Krueger who took advantage of his opponent in the picture and thus qualified for state.

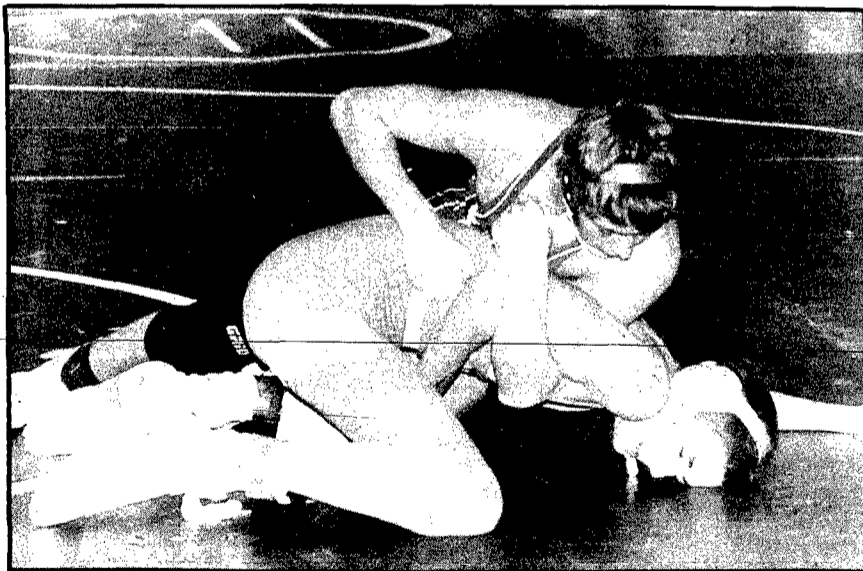

Photography: Kevin Peterson

SHANE FRAHM looks to gain an advantage in his consolation round. Frahm ended up losing this match in a very close decision. Frahm ended up being just one match away from qualifying for the annual state wrestling tournament in Lincoln. Only a sophomore, Frahm has two more years to prove himself.

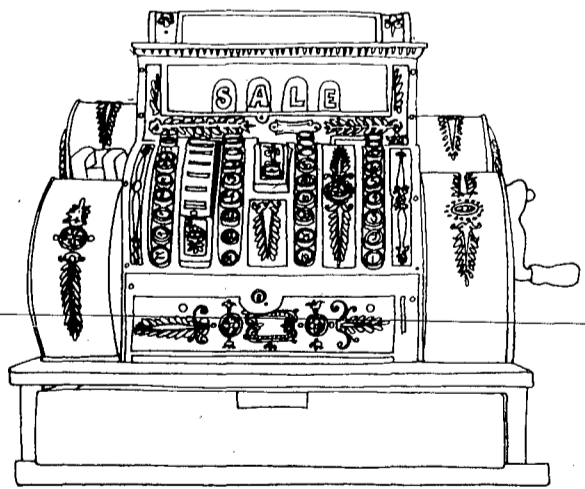

## HELPING THE LOCAL ECONOMY IS AN IDEA WE CAN ALL BUY INTO.

Nebraska's hometown banks believe in doing business here at home. When we buy from local merchants, the money stays here to stimulate the hometown economy. It means that we'll always have the goods and services we need close by. Shopping our hometown stores first is an idea that makes dollars and sense.

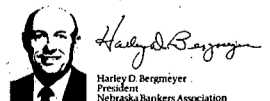

Harley D. Bergmeyer  
President  
Nebraska Bankers Association



**The State National Bank and Trust Company**

Wayne, NE 68787 • 402/375-1130 • Member FDIC  
Main Bank 116 West 1st • Drive-In Bank 10th & Main



A message from the Nebraska Bankers Association on behalf of Nebraska's 405 full-service banks.

## CASEY'S

### GENERAL STORES, INC.

407 East 7th - Wayne, Nebraska

#### FREE VIDEO

With the purchase of any  
**LARGE PIZZA**

Special Offer Good Through February!



# Congratulations

## Wayne & Winside Wrestlers



**WAYNE  
CHRIS LUTT**  
189 Lb. Sr.  
26-1



**WAYNE  
CHRIS CORBIT**  
140 Lb. Sr.  
23-9

**WINSIDE  
MAX KANT**  
135 Lb. Jr.  
26-2

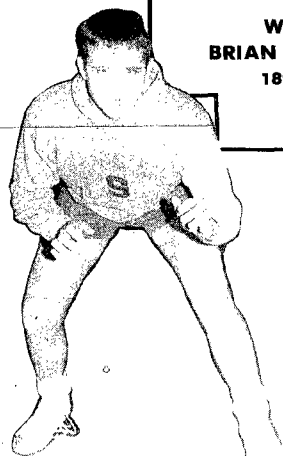
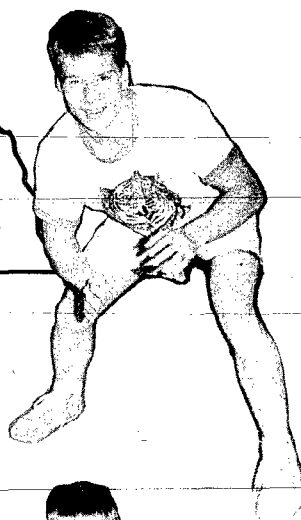

**WINSIDE  
BRIAN THOMPSON**  
189 Lb. So.  
20-7



**WINSIDE  
CHAD CARLSON**  
103 Lb. So.  
27-1



**WAYNE  
JASON COLE**  
160 Lb. Sr.  
18-2



**WAYNE  
JASON EHRHARDT**  
171 Lb. So.  
24-6



**WINSIDE  
JASON KRUEGER**  
171 Lb. Fr.  
17-17

**WAYNE  
TOM ETTER**  
152 Lb. Sr.  
22-9-1



**WAYNE  
MIKE DeNAEYER**  
103 Lb. So.  
28-1



# Good Luck at State



- **WAYNE** —
- Big A Auto Parts
  - Schumacher Funeral Home  
Wayne - Carroll - Winside - Laurel
  - Wayne Care Centre
  - Complete Computers
  - Pamida
  - Logan Valley
  - First National Bank  
Member FDIC
  - Bill's GW
  - Sav-Mor Pharmacy
  - KTCH
  - Wayne Herald & Marketer
  - Wayne Vision Center
  - Home-Land Realty
  - Barner's Barber Shop
  - Benthack Clinic
  - Carr Auto & Ag
  - Clarkson Service
  - Hardee's

- Dave's Body Shop
- Doescher Appliance
- 4th Jug
- Hazel's Beauty Shop
- Heikes Automotive
- Hillier Chiropractic
- Nebraska Floral and Gifts
- Wayne Sporting Goods
- First National Agency
- State National Bank  
Member FDIC
- Rain Tree
- Peoples Natural Gas
- Pac 'N' Save
- Nutrena Feed Store
- Magnuson Eye Care
- Koplin Auto Supply
- Mr. Mitchell's Styling Salon
- McBride-Wiltse Mortuary  
Wayne - Winside - Laurel
- Surber's

- Varsity
- Morris Machine Shop
- State National Insurance
- Northeast Nebraska Rocket

- **CARROLL** —
- Carroll Feed & Grain
  - Carroll Steakhouse & Lounge

- **WINSIDE** —
- Gramma's Attic
  - Hartmann Crane
  - Winside State Bank  
Member FDIC
  - Winside Stop Inn
  - Farmer's Coop
  - Lee & Rosie's
  - Winside Welding
  - Terry & Mike Thies  
Hay Moving & Baling

- Winside Motor
  - Schelley's Saloon
  - Winside Animal Clinic
  - Oberle's Market
  - Winside Grain & Feed
  - Ray's Locker
  - McBride-Wiltse Mortuary  
Wayne - Winside - Laurel
  - Winside Alfalfa Dehy
  - Wilva's Beauty Salon
- **HOSKINS** —
- Ron's Service
  - Homer's Plumbing & Well Works
  - Commercial State Bank  
Member FDIC
  - Pat's Beauty Salon
  - Hoskins Machine Shop
  - Apache Manufacturing  
Apache
  - Dad's Place



Photography: Dennis Meyer

### Off and running

THE 1989 INDOOR track season is upon us. Wayne State has already participated in a couple of meets including this past Saturday when the Wildcats were at Kearney for the Kearney State Indoor Invitational. Above, Amy Budde hands the baton off to an unidentified teammate.



John Wriedt



William Miller

## Area Athletes choosing WSC

Forty-seven football recruits have announced they will play football for the Wayne State Wildcats, according to head coach Dennis Wagner.

The football players who have committed to Wayne State include 23 players from Nebraska, as well as Iowa, Minnesota, Florida, Virginia and Illinois.

"Our staff is extremely pleased with the quality and number of football players who have decided to join our program," Wagner said. The players represent the first recruiting class at Wayne State for Wagner, who was hired last December. "These players will give us a solid foundation to build our program," Wagner added.

Athletes who have committed to Wayne State include: Jim Scott, 5-10, 185 DB, Randolph; James Hilke, 6-2, 180, DB-OLB, Randolph; Clayton Dredge, 6-1, 235, OL, Randolph; Mickey McIntire, 5-10, 175, WR, O'Neill; Troy Hedlund, 6-2, 200, OLB, O'Neill.

Others include: Doug Goodwin, 6-3, 200, DE, O'Neill; Jay Snider, 6-1, 220, OL, Clearwater; Cory Pochop, 6-0, 210, FB, Battle Creek; D. Alan Thomas, 6-2, 220, OL, Battle Creek; Wilmer "Willie" Tucker, 5-8, 165, RB, Battle Creek; Dave Wingett, 6-3, 200, TE, Walthill.

Other in-state recruits who have committed to Wayne State for football include: John Wriedt, 6-0, 240, DT, Wakefield; Bill Miller, 6-3, 230, OL, Wakefield; Lance Creech, 6-4, 200, TE, Doniphan; Corey Reeder, 6-2, 195, OLB, Columbus; Adam Borcyca, 6-3, 215, DE, Fullerton; Steve Fitzgerald, 6-2, 180, DB, Fremont.

Other recruits include: Shawn Mulligan, 5-10, 170, WR, Grand Island; Shannan Adler, 6-3, 215, DE, Hastings; Henry Rehberg, 6-2, 230, DT, Omaha; Joe Rush, 6-1, 230, DT, Omaha; Bill Graves, 6-1, 260, DT, Bellevue; Todd Starlin, 6-0, 165, DB, Bellevue.

Out of state recruits include: Gus Zambrano, 6-2, 260, OL, Miami, Fla.; Joe Toomer, 6-0, 175, DB, Miami, Fla.; George Baker, 5-9, 175, DB, Miami, Fla.; Earl Gibson, 5-10, 175, DB, Miami, Fla.

Other out of state recruits include: Kelvin Poindexter, 5-11, 200, RB, Altavista, Va.; Lewis Fox, 5-9, 190, RB, Rustburg, Va.; James Phillips, 5-9, 195, SS, Lynchburg, Va.; Date Ponnell, 5-10, 180, QB-DB, Altavista, Va.; Tim Smith, 5-11, 170, QB, Salem, Va.; Gary Berkeley, 5-9, 170, DB, Lynchburg, Va.

Other out of state recruits include: Jason Cook, 6-1, 195, RB-LB, Roanoke, Va.; Brian Callaway, 5-6, 160, RB-DB, Roanoke, Va.; Rod Nowlin, 5-11, 180, WR, Lynchburg, Va.; J.J. Payne, 6-0, 185, DB, Lynchburg, Va.; David Ashwell, 6-1, 215, DL, Lynchburg, Va.; Lamar Daniels, 5-9, 165, RB, Salem, Va.

Recruits from Minnesota include: Robert Murray, 6-5, 260, OL, Minneapolis, Minn.; Troy Jackson, 5-11, 205, FB, St. Paul, Minn.; John Winarski, 6-4, 250, DT, Mankato, Minn.; Dean Koehnen, 6-6, 260, OL, St. Paul, Minn.; Jason Bird, 6-1, 190, SS, Keneth, Minn.

Recruits from Iowa and Illinois include: Scott Rierson, 6-3, 260, OL, Walker, IA; Tom Holmberg, 6-3, 230, DE, Oskaloosa, IA; Bill Hendricks, 6-2, 265, DT, Dixon, IA; Brian Willis, 6-1, 180, QB, Chicago, Ill.

# Sports

Send six to state

## Wayne finishes second at districts

Wrestling in perhaps the strongest district in Class B, the Wayne Blue Devil wrestling team unofficially recorded its highest district finish ever Saturday, with a runner-up nod to Class B's number one team, Elkhorn.

Elkhorn rolled up 179 points and Wayne followed with 143. Bennington placed third with 121½ while Wahoo finished fourth with 95. Omaha St. Joe rounded out the top five with 91 points.

Schuyler notched a sixth place finish with 89½ points while Gretna finished next with 73½. Ashland, Blair and Arlington rounded out the top ten. North Bend, West Point, Boys Town, Ft. Calhoun and Omaha Roncalli rounded out the 11 through 15 slots.

"I was really impressed with the way our kids wrestled," coach John Murtaugh said. "I told them we really had to wrestle with intensity and desire and that is exactly how they wrestled."

One of the Blue Devil goals before the season started was to qualify at least six wrestlers for the state tournament. Again, they accomplished that goal. Last year, Wayne qualified four wrestlers but nobody placed.

In fact, two of the six grapplers, Jason Cole and Chris Luff are making a return trip to the capital city.

Obviously one of Wayne's highlights of the year has been the consistency of Mike DeNaeyer at 103 lbs. DeNaeyer, currently rated the number one wrestler in the state in Class B, captured one of Wayne's two district individual championships.

The sophomore received a bye in the first round and then won by pin. He won his third round match 10-1 and then defeated Mike Nolan of Omaha Roncalli in the finals, 4-0.

Wayne's other district champion was Jason Cole at 160 lbs. Cole has overcome his injury of earlier in the season and finished the season excluding the state meet with an 18-2 record.

Cole won his first three rounds by pin before deciding Brian Nelson of Elkhorn, 10-2 in the finals.

Wayne had one grappler who finished second in Chris Luff at the 189 lb. weight class. Unfortunately, Luff suffered his first loss of the season but will carry a 26-1 record into Lincoln this Thursday.

Luff received a bye in the first round before winning the next two rounds by pin. He lost to Jeff Horton of Ashland in the finals, 6-1.



Tom Etter



Chris Corbit



Jason Ehrhardt



Mike DeNaeyer

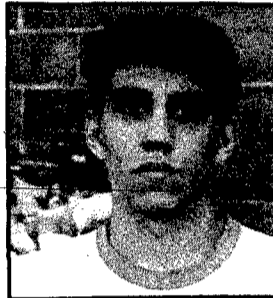

Jason Cole

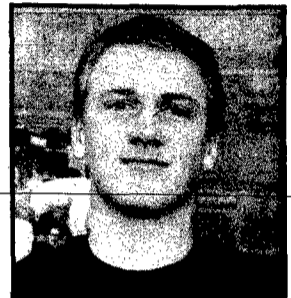

Chris Luff

Tom Etter and Jason Ehrhardt recorded third place finishes for the Blue Devils. Etter at 152 lbs., received an opening round bye before winning 8-0 in the second round. He lost his third round match, 2-0, but won his fourth round 8-1 and won by pin in the consolation semi-finals by pin over Troy Tweton of Ashland.

Ehrhardt at 171 lbs., won his first round by pin and then won by a 16-4 count in the second round. Ehrhardt lost his third round by pin before bouncing back to pin his final two opponents. He pinned Jeff Emanuel of North Bend in the consolation semi-finals.

Chris Corbit is the sixth Blue Devil to qualify with his fourth place finish. Corbit won by pin in the first round and lost by pin in the second round. He then received a bye before winning by pin again. He then beat a rated wrestler 7-0 before losing by pin in the consolation semi-finals.

"I thought the majority of our kids wrestled their best tournament of the year over the weekend," Murtaugh said. "That's what we like to see."

Although qualifying six wrestlers is a feat not many schools get the chance to do, Wayne did suffer some misfortune. Chris Janke and Eric Cole nearly qualified as did Shane Geiger and Greg DeNaeyer.

"I thought Chris Janke and Shane Geiger had the two strongest weight classes in the tournament," Murtaugh said. Janke won by pin his first match and was then defeated by last year's state champ in Bob Headley of Elkhorn. After a bye, Janke won again by pin. He then lost to Cody Stutzman of Schuyler for the chance to qualify for state.

"Janke wrestled great," Murtaugh said. "He was just in a very tough class at the 119 lb. level." Shane Geiger also had his troubles in the 145 lb. category.

Geiger won his first match by pin

before losing 5-1 in the second round. He won his third round by pin and then lost 11-3 in the match that would have qualified him.

Eric Cole at 112 lbs., won his first match 6-3, but lost his second match by pin. After receiving a bye he won 5-2. In his qualification match he lost 7-4 to Steve Killian of Elkhorn.

Greg DeNaeyer at 135 lbs., just missed qualifying as well. DeNaeyer lost his only match in the first three rounds. He received two byes and lost 4-0. He then won by pin before losing to R.J. Ryan Blair.

As reported in last week's paper, Jason Fink and Matt Bruggeman were ousted early in the tournament. Trevor Wehrer is the final grappler uncovered. Wehrer won by pin before losing by pin and then receiving a bye. He lost his final match by pin.

## Wildcats play hard

Steve Aggers took his Wayne State Wildcats on the road last weekend with contests in Fort Hays, Kan., on Friday night and Kearney State on Saturday.

On Friday, Wayne State was greeted by the home town Hays team and their 7,000 fans who came to watch their Tigers. The San Diego Chicken was also in attendance and drew a number of people for that reason. The game was also on regional television.

"It was a fun environment to play in," Aggers said. "We played hard and for the most part I thought we played well."

Wayne State jumped out to a 6-0 lead and a 10-5 advantage before Ft. Hays took over. By intermission Hays had a five point lead and in the second half, Wayne State fought hard but Hays, the number 12 ranked team in America in NAIA standards, eventually won 82-67.

Steve Dunbar led the charge with 18 points. Eric Priebe added 12 and Mike McNamara tallied 10. Priebe also led in rebounds with six. Wayne State was outrebounded by 10 and on-

ly hit 40 percent of their field goal attempts.

"We had cut the gap to 53-49 in the second half," Aggers said. "But their guard Steve Blackmon made three straight 3-pointers to boost the lead back to 13 and we could not overcome that."

Lose to KSC  
On Saturday the rematch with Kearney State took place. The Antelopes prevailed this time with a 100-92 victory, sending Wayne State home with an 0-2 mark on the week, but playing well.

Steve Dunbar led the charge with 18 points while Doug Kuszak added 15. Eric Priebe was also in double figures with 13.

KSC maintained a 42-33 lead at intermission despite Wayne State's good start. "We got off to controlling the tempo like we wanted," Aggers said. "In the second half Kearney took control of the tempo and we got into a running game with them."

Mike McNamara and Casey Gates led the rebounding charge with 10 each. Wayne State outrebounded KSC by one.

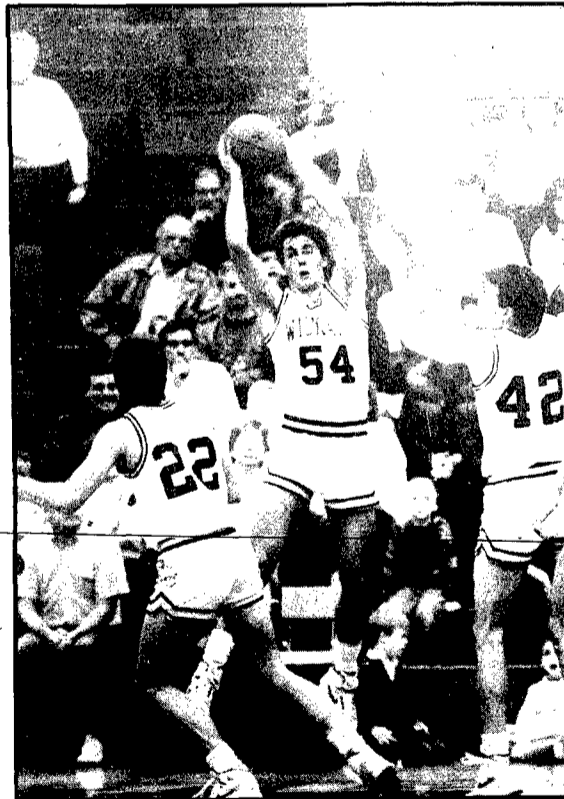

Photography: Dennis Meyer

ERIC PRIEBE hauls down a rebound and looks for the outlet pass.

**REPORTS FROM THE STATE HIGH SCHOOL WRESTLING TOURNAMENT THURSDAY, FRIDAY, SATURDAY MIKE GROSZ WILL BE ON HAND TO KEEP YOU POSTED ON HOW THE AREA WRESTLERS ARE DOING!!!**

"YOUR SPORTS STATION FOR ALL SEASONS"

**RTCH** 1590 AM 105 FM

**NEED**

- GRAVEL — ROAD & CONCRETE
- SAND — MORTAR OR FILL
- ROCK — WASHED OR MUD
- DIRT — BLACK

Call: **PILGER SAND & GRAVEL**  
PHONE 396-3303 PILGER, NEBR.

**LONG TERM CARE PLAN**

- LIFETIME BENEFITS AVAILABLE
- PAYS ALL LEVELS OF CARE
- RATED BY A.M. BEST

For More Information Contact **MARTY SUMMERFIELD** At **STATE NATIONAL INSURANCE**

PIA NEBRASKA 305 Main St. — Wayne — 375-4888

# Sports

# Laurel edged

## Wayne notches overtime victory

By Kevin Peterson  
Sports Editor

An old adage reveals that the good teams can bounce back after a tough loss. Wayne's boys basketball team may have proved just that Saturday night, as they prevailed over a stubborn Crofton team in overtime in Crofton.

Wayne outscored the host team 10-1 in the three minute bonus period to come away with an 83-74 victory, which raised the season record to 11-7.

Wayne will close out the regular season this Friday and Saturday with a road swing to Pierce on Friday and a final home contest on Saturday against Creighton.

Wayne edged Crofton 21-20 in the first quarter and maintained their slim one point lead at intermission due to a 16-16 deadlock of scoring in the second quarter.

Crofton came out gunning in the third period though, and Wayne quickly found themselves in a catch up position. Heading into the final eight minutes of play, the Blue Devils were trailing by five points, 60-55.

Wayne kept its poise however, and responded to the challenge of playing in a much smaller gym against a team which is very tough to beat at

home. The Blue Devils outscored Crofton 18-13 in the final eight minutes of regulation to send it into overtime.

"We tied the game up with 47 seconds left in the fourth quarter," coach Bob Uhing said. "We got the ball back and called timeout with about 24 seconds left to set up a last second shot. We got Doug Larsen open for the short jumper and from where I was the shot looked good, but it drew iron and went into OT."

Uhing said he was pleased with the effort his kids put forth, especially in the overtime period. "Our kids didn't panic," Uhing said. "We showed good patience and took good shots and we hit the boards hard."

The result of Uhing's defensive scheme proved to much for the home team. One thing Uhing couldn't defend though, was the outside shooting ability of Crofton. "They hit nine 3-pointers," Uhing said. "We kept switching defenses on them but they kept hitting the long shot."

Rob Sweetland led the Blue Devils with 23 points. "Rob had a good shooting game," Uhing said. "He hit three 3-pointers and the one he hit in overtime really boosted the rest of the team."

Jarrold Wood offset Sweetland's performance with 21 points of his own. Jess Zeiss was the third player in double figures with 12 points. Willy Gross and Doug Larsen netted eight points each while Jed Reeg tallied seven. Neil Carnes rounded out the attack with four.

Crofton hit 13 total two point field goals in the game and they hit nine 3-pointers for 22 total field goals. The hosts were 21 of 27 from the charity stripe. Wayne hit a total of 34 field goals and was 12 of 18 from the free throw line.

The Blue Devils unofficially outbounded their opponent and suffered

very few turnovers on the night.

"I thought Jess Zeiss did a nice job of controlling the tempo," Uhing said. "He is playing extremely well right now with scoring and quarter-backing the team."

Uhing also credited Kevin Hausmann and Jed Reeg with playing excellent defense. "I also thought Jarrod Wood played a good game," Uhing said.

Wayne's junior varsity team also collected a win from Crofton, coming away with a 56-43 victory. Craig Dyer led all scorers with 15 points. Craig Sharpe added 11 while Brian Lentz and Jeff Griesch added nine and seven points respectively.

## Freshman capture third place honors

The Wayne freshman boys took part in three recent games as a part of the Randolph Tournament held during this past week.

Wayne finished with a 2-1 record in the tournament to record a third place finish.

Wayne opened tournament play against Plainview and breezed to a 41-25 victory which vaulted them into the semi-finals against Hartington Cedar Catholic.

John Murphy paced the Blue Devil attack with 12 points. Kyle Dahl also top the double digit mark with 11 tallies of his own. Jim Murphy poured in nine and David Ostercamp netted four. Rounding out the scoring for the opening game was Matt Ley and David Sorensen with two points

each and Jason Claussen with one point.

Wayne was unable to prevail in the semi-finals as Hartington Cedar Catholic handed them a 30-24 setback. David Ostercamp was the high point man for Wayne with 15 points despite the team's low score.

Kyle Dahl followed with four points while Jim and John Murphy accounted for two points each. Todd Fuelberth rounded out the attack with a single point.

The locals defeated Norfolk B in the consolation semi-finals by a slim 25-24 margin. David Ostercamp led the charge with seven points. John Murphy added six as did Jason Johs, while Kyle Dahl poured in four. Todd Fuelberth finished with two points.

## End season Winside defeated

The Winside Lady Wildcats ended their basketball season Tuesday night with 67-56 setback to Coleridge in the first round of the D-15 sub-district held at Wakefield.

Winside was unable to really get into the flow of the game as the whistle blowers didn't allow either team to exercise freely. In fact, there were 72 free throws shot on the night, 42 by Coleridge and 30 by Winside.

"It was really frustrating to spend most of the night watching the officials blow their whistles instead of being able to watch my team perform," Winside coach Paul Giesselmann said. "In no way do I think the officials cost us the game, I'm just saying that neither one of us (Coleridge), could do the things we wanted."

Winside had four girls foul out of the game and two finished the contest with four fouls each. "I thought our girls really hustled well all four quarters," Giesselmann said. "Coleridge is a real good team and there is no doubt about it."

Winside's highlight of the evening came following the contest. The Lady Wildcats established a new single season scoring mark despite

finishing with a 5-11 record.

"We scored 56 points and Kristy Miller, our top scorer, only played 14 minutes of the game due to foul trouble and Lisa Janke only played about 11 1/2 minutes," Giesselmann said. "All in all I'd say the girls put forth a good effort."

Winside only trailed by five at intermission at 37-32 and by the third quarters end, they were still within five at 48-43. Coleridge took control in the final eight minutes and never relinquished Winside a chance to make a run.

Three Wildcats finished with double figures in scoring led by Kristy Miller's 13 points. Jenni Topp followed with 11 and Jenny Jacobsen finished with 10.

Christina Bloomfield added seven and Tina Hartmann poured in six. Lisa Janke netted five and rounding out the attack were Shawn Janke and Wendy Rabe with two each.

Jenni Topp hauled down 18 rebounds to lead Winside in that category.



Photography: Kevin Peterson

JENNY JACOBSEN skies for a rebound over the outstretched hands of teammates, Wendy Rabe, Jenni Topp and Christina Bloomfield (behind).

## Sports Briefs

### Allen junior high competes

The Allen junior high basketball teams were in action this past week, hosting Wakefield on Saturday. The seventh grade girls won by a 17-14 count as Shelly Smith, Bobbi Stingley and Dawn Diediker poured in four points each while Stephanie Chase added three and Kelly Smith, two.

The eighth grade girls won 21-12 behind the shooting touch of Heather Sachau, who had 15 points. Shawna Hohenstein added four points and Christy Philbreck had two.

The seventh grade boys won by a 29-19 score as Casey Schroeder and Steven Sullivan poured in eight points each. Jay Jackson added eight while Lane Anderson scored three and Jeff Geiger and Rick Chase added one each.

The eighth grade team won 23-19 behind Curt Oswald's 10 points. Bren Mattes followed with six and Mike Sullivan added four. Jeff Geiger and Justin Kelly rounded out the scoring with two and one points respectively.

The following Monday, Allen's girls played at Wakefield with the Trojans winning 23-21. Shawna Hohenstein and Heather Sachau scored six points while Hillary Blair added five. Sonya Plugger added four and Christy Philbreck had two.

### Pairings released

Pairings for the girls B-2 district basketball tournament have been set. Action begins next Monday, Feb. 20 at 6:15 p.m. with first seeded Columbus Scotus playing eighth seeded Hartington Cedar Catholic.

The nightcap on Monday will feature Wayne as the fourth seed against fifth seeded West Point. The latter game is slated for 8:00 p.m. On Tuesday, Feb. 21, second seeded Columbus Lakeview will play seventh seeded North Bend, and following that game will be third seeded Pierce against sixth seeded Schuyler.

Semi-final action for the tournament will take place on Wed. February 22 with the Scotus-Cedar winner taking on the Wayne-West Point winner at 6:15 and the Lakeview-North Bend winner against the Pierce-Schuyler winner at 8:00 p.m.

The finals will be on Thursday, Feb. 23 at 7:30 p.m. All action will take place at Northeast Community College in Norfolk.

### Parent's Night

This Thursday the Wayne girls basketball team will entertain the home crowd for the final time this season. It will be the fans last chance to see seniors Holly Paige, Dana Nelson, Kristy Hansen, Robin Luft and Tonya Erxleben in action at home. For the occasion, the night has been labeled as Parents Night. The girls will be hosting Schuyler.

On Saturday the Wayne boys will play their final home contest against Creighton. It will be the last home contest for Jarrod Wood, Rob Sweetland, Jess Zeiss, Doug Larsen, Jed Reeg, Kevin Hausmann and Adam Mrsny.

## Pharmacy & Your Health



WILL DAVIS  
SAV-MOR  
PHARMACY

### Diuretics: Who Needs Them?

Diuretics or "water pills" are commonly used medicines. Although most diuretics are available only on prescription, a few nonprescription products contain medicines categorized as mild diuretics. Various diuretics work at different locations in the kidneys to remove excess body water.

Diuretics are useful in a variety of health problems characterized by edema, which is the swelling of body tissues due to an accumulation of fluid. Diuretics are also used in treatment of high blood pressure, even though swelling is not always a characteristic of this health problem.

Persons having congestive heart failure or certain liver and kidney diseases sometimes respond well to diuretics. And diuretics reduce the swelling that may occur with the use of certain medicines, such as steroids and estrogen.

A major drawback to diuretics is their tendency to deplete potassium stored in the body. This mineral deficiency can be prevented and corrected with potassium supplement medicines or by eating high-potassium foods such as fruits and beans. Some diuretics are not prone to deplete the body of potassium.

# WE'VE REACHED NEW HEIGHTS.



\$1.99

Good Feb. 13-24, 1989

WE TREAT YOU RIGHT™

Dairy Queen® stores are proud sponsors of the Children's Miracle Network telethon which benefits local hospitals for children.

© AM D.O. Corp. 1989 TM Trademark AM D.O. Corp. Registered Trademark AM D.O. Corp.

## When you're optimistic about agriculture, it's nice to have bankers who feel the same way.

Agriculture is the economic base of our area - and important business at Norwest. In fact, our ag bankers' livelihood, like yours, depends on it.

Come in. Share your dreams with bankers who are committed.

Investments • Insurance • Banking

**NORWEST BANKS**  
**NORFOLK** (402) 371-4321

227 Norfolk Ave. 68701

©1988 Norwest Bank Nebraska, N.A. Member FDIC Equal Opportunity Lender







# FIRST FEDERAL LINCOLN STATE OF GROWTH

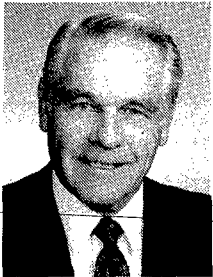

Charles H. Thorne  
Chairman of the Board



L.F. Roschewski  
President & CEO

First Federal Lincoln has achieved another year of record earnings and growth. The net profit for 1988, prior to establishing valuation reserves, was \$7.9 million.

Our prudent investment and lending policies, liquidity position, adjustable rate loan portfolio and interest rate match of assets and liabilities all contributed to this record growth.

We grew, too, because our customers appreciate our strength and stability. At years end, our net worth to liabilities ratio was 5.12 percent—among the highest in the state, and far exceeding federal regulations.

In 1988, growth took First Federal Lincoln across state borders for the first time in our history. We completed the acquisition of two savings and loan associations in Iowa and one in Kansas and now serve customers from eight Iowa offices and two Kansas offices.

Growth also occurred in Nebraska. We opened five new offices in Gering, Gibbon, Seward, Gothenburg and Minden. New office buildings were built in Lincoln at Havelock, Edgewood and Indian Village. Eight other locations in greater Nebraska were remodeled. In Omaha, new locations opened in the Florence and Mockingbird areas. First Federal Lincoln now serves customers from 80 offices in 57 communities, more than any other financial institution in these states.

Our loan portfolio grew in 1988 with the addition of three new lending programs: agricultural real estate, equipment lending and automobile dealer lending. This diversification stimulated our lending division and resulted in \$45 million in growth.

Savings also grew in 1988. Deposits at the end of the year were \$1.2 billion. Our commitment to the traditional

savings programs, as well as new investment alternatives, allows us to tailor programs to individual customer needs. Tax-deferred annuities, mutual funds and other investments have been well received and continue to grow.

First Federal Lincoln is definitely in a state of growth. And as we grow, so do our customers' opportunities. We look forward to continuing this growth in 1989.

Charles H. Thorne  
Chairman of the Board

L.F. Roschewski  
President & CEO

## GROWTH

### ASSETS

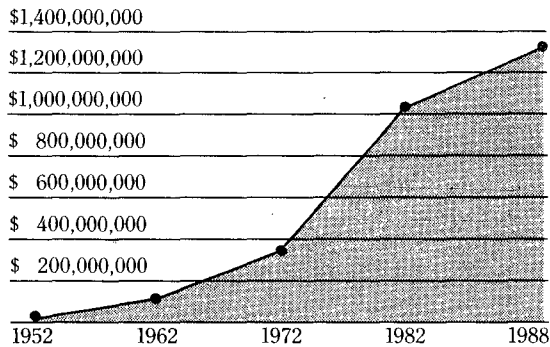

### RESERVES

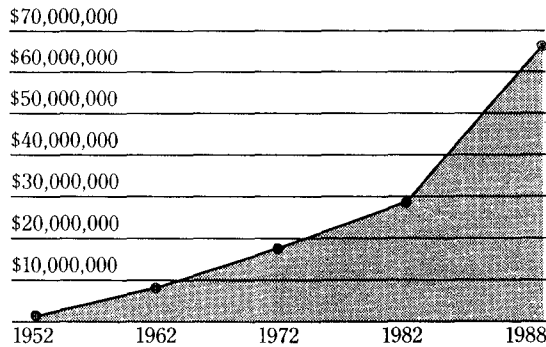

### OFFICE LOCATIONS

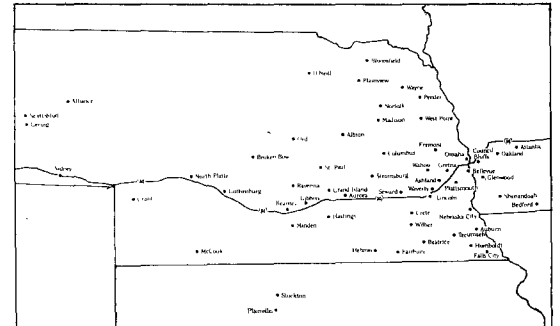

In 1988, First Federal Lincoln opened 15 new offices: 5 in Nebraska, 8 in Iowa and 2 in Kansas, bringing the total number of offices to 80.

## OFFICERS & DIRECTORS



Front Row: L.F. Roschewski, Charles Thorne and Ann Lindley Spence (Omaha).  
Back Row: Don James (Falls City), Patricia Lahr Smith (Lincoln), Dr. Campbell McConnell (Lincoln), Rena Forsyth Dean (Lincoln) and Robert Bridge (Norfolk).

#### Board of Directors

Charles H. Thorne    Rena Forsyth Dean    Patricia Lahr Smith  
L.F. Roschewski    Don James    (Emeritus)  
Robert Bridge    Dr. Campbell McConnell    Ann Lindley Spence

#### Chairman of the Board

Charles H. Thorne

#### President & Chief Executive Officer & Chief Operating Officer

L.F. Roschewski

#### Executive Vice Presidents

Patricia A. Young    Bernard English    Larry L. Pfeil  
James H. Beitel    R.P. Maaske    Louis C. Whitmore

#### Senior Vice Presidents

Eldon R. Jameson    Suzanne Owen    Eugene B. Witkowitz

#### First Vice Presidents

Donald L. Burks    Nicolette S. Klein    Kent A. Schneider  
Larry R. Byers    Steven M. Klein    Roger W. Strand  
Gary L. Ermels    Allan J. LaDuke    Tim E. Tracy  
Robert D. Ficke    Howard R. Mattison    Connelly L. Waltke  
Joanne K. Forbes    Bruce F. Mayfield    Edward J. Weidner  
Gale Furnas    James R. McLaughlin    Kent D. Weishahn  
John A. Gustafson    Nancy F. Ross    Thomas L. Willits  
Carol J. Jess

#### Vice Presidents

Marilyn J. Beckman    Earl E. Fulliton    Betty L. Kampschnieder  
Sue A. Beitel    Bruce Huey    Wayne E. Koop  
Kirk A. Bowers    Wendell G. Hutsell    Gerald K. Likes  
Douglas B. Claussen    Diane K. Jackson    Joan M. Luebbert  
Susan J. Dethloff    Garry Johnson    Paula J. Luther  
Randall D. Eastwood    Mary C. Johnson    Jean Markey

#### Vice Presidents

Leonard F. Marousek    Beryl Y. Rogers  
Betty J. Mason    Paul G. Saathoff  
Merrill J. Mason    Marcille H. Schlereth  
John A. Moran    Barbara G. Shanahan  
Debra C. Onate    Steven J. Startzter  
Larry V. Raabe    Cynthia J. Stern  
Larry H. Remmers    Edward J. Swotek

Betty R. TerMaat  
Douglas S. Walsh  
I. Susanne Weishahn  
Randall B. Wilcox  
Delmar E. Williams  
Billie J. Wilson  
Robert F. Woodie

#### Assistant Vice Presidents

Katrena Anton    John F. Kohout    Sarah Porto  
Steven M. Bennett    Michele Krueger    Darwin L. Pruss  
Pamela A. Brock    Michael E. Leggott    C. Faye Sabata  
Robert A. Burback    Donald E. Lund    Daniel Shipley  
Betty J. Croghan    Peggy A. McCune    Jerry A. Shriver  
Nancy A. Dalka    Judith A. Moffatt    L. Kay Sigwing  
Lynn D. Danielson    Sharon K. Nelson    Danny K. Stoeber  
Sharyl K. DeMoss    Keith Noe    Thomas L. Suhr  
Bernice Hegel    Carol Olson    Ronald A. Wick  
Glennys L. Hieronymus    Kathy O'Malley    Julie Wrightsman  
Jeanne M. Hoburg    Roger D. Nadrchal    Merna Young  
Mary M. Irvin    Thomas D. Parker    Mary A. Zabel  
Randy J. Keller    Linda K. Penner

#### Assistant Secretary, Executive Assistant

Judith A. Klinkman

## 164TH SEMI-ANNUAL CONSOLIDATED STATEMENT OF CONDITION

December 31, 1988

Assets	
First Mortgage and Other Loans	\$1,044,293,010.68
Real Estate Owned and in Judgment	10,220,851.63
Cash on Hand and in Banks, Investment and Securities	252,961,026.96
Fixed Assets, Deferred Charges and Other Assets	57,013,349.36
<b>Total Assets</b>	<b>\$1,364,488,238.63</b>

Capital & Liabilities	
Savings Deposits	\$1,150,826,937.28
Borrowed Money	97,146,899.48
Other Liabilities and Credits	50,017,544.84
Regulatory Capital and General Reserves	66,496,857.03
<b>Total Capital &amp; Liabilities</b>	<b>\$1,364,488,238.63</b>





## Winside News

Dianne Jaeger 286-4504

**HISTORY BOOK**  
Committee members of the Winside History Book Centennial Edition met Thursday at Irene Dittman's. Family and individual histories are starting to come in. The deadline for submitting them to the committee is April 1. Anyone needing assistance in writing their history should contact one of the committee members: Rudy Ritze, Veryl Jackson, Bill Burris, Daisy Janke, Rose Janke, Irene Dittman, Norma Brockmoller, Christine Luecker or Dianne Jaeger. Completed histories can be given to any of these members also. If you can type, they should be double spaced and on one side of a page, however, legible hand written ones are fine. The committee would like pictures if possible with each history. They would also like to print as many old Winside or Winside events pictures as possible. If you have any, please contact Veryl Jackson. The next committee meeting will be Thursday, March 2 at Irene Dittman's at 7:30 p.m.

**CHURCH WOMEN**  
Irene Meyer, president, conducted

The Feb. 8 Trinity Lutheran Church Women's meeting with 12 members and Pastor Marsha Jark Swain present. The secretary and treasurers reports were given. The birthday song was sung to Marian Iversen Arlene Rabe gave the lesson. Hostess was Lois Krueger.

The next meeting will be Wednesday, March 8 at 2 p.m. Mary Ann Soden will be hostess and Pastor Marsha will give the lesson.

**NEIGHBORING CIRCLE**  
Lorraine Denklaue hosted the Thursday Neighboring Circle Club with nine members present. Roll call was wearing a home made Valentine hat. Lorraine Denklaue won for the best one. The meeting opened with the song "Let Me Call You Sweetheart." Helen Muehlmeier, president, conducted the business meeting. The secretary and treasurers reports were read. They discussed their Feb. 14 cake auction and grocery give away, a centennial fund raiser. Blind pitch was played for fun with prizes going to Erna Hofman, Evelyn Herbolsheimer and Lila Hansen.

The next meeting will be Thursday, March 9 at Lila Hansen's.

**COTERIE CLUB**  
The Coterie Club met Thursday for a noon dinner at the Winside Stop Inn in honor of Gladys Gaebler's 91st birthday. Afterwards they met at Dolly Warnemunde's home with one guest, Rosemary Mintz of Laurel. Prizes were won by Dorothy Troutman, Jane Witt, Yleen Cowan, and Twila Kahl. The next meeting will be Thursday, Feb. 23 at Jane Witt's.

**G.T. PINOCHLE CLUB**  
Mrs. Ella Miller hosted the Friday G.T. Pinochle Club with one guest, Gladys Reichert. Prizes were won by Elta Jaeger and Leona Backstrom. The next meeting will be Friday, Feb. 24 at Leona Backstrom's.

**RESCUE CALL**  
The Winside-rescue unit was called to the Walter Bleich home Sunday at 2:20 a.m. to transport Walter to the Lutheran Community Hospital in Norfolk due to illness.

**FIRE CALL**  
The Winside Volunteer Fire Department was called to the Winside schools Friday at 1:10 p.m. to

wash down a gas leak from a vehicle.

**SOCIAL CALENDAR**  
Thursday, Feb. 16: Center Circle Club, Ella Field 1:30 p.m.; Girl Scouts, firehall, 3:45 p.m.

Friday, Feb. 17: Brownies, elementary Library 3:45 p.m.; open AA Meeting, Legion, 8 p.m.

Saturday, Feb. 18: Public Library 9 a.m.-12 noon, and 1-3 p.m.; Kard Klub, Lyle Krueger.

Sunday, Feb. 19: James and Betty Jensen, 40th Anniversary open house, St. Paul's Church, 2-4 p.m.

Monday, Feb. 20: Public Library 1-5 and 7-9 p.m.; Winside Museum Committee, Theophilus Church, 7:30 p.m.

Tuesday, Feb. 21: Lutheran Hospital Guild Workers, Erna Hoffman and Dorothy Jacobsen; Modern Mrs. Stop Inn; Wolf's, firehall, 3:45 p.m.; Tuesday Night Pitch, Flyd Burts; Jolly Couples, Dale Krueger.

Wednesday, Feb. 22: Public Library 1:30-5:30 p.m.; Webelo's, firehall, 3:45 p.m.; TOPS, Marian Iversen, 6:30 p.m.

Thursday, Feb. 23: Coterie, Jane Witt's, Girl Scouts, firehall, 3:45 p.m.

## News Briefs

### Pesticide certification

Plans are now being firmed up for the annual private applicator pesticide certification. Crop and livestock producers need to be certified before they can purchase restricted use pesticides this spring. Area producers are reminded to check their private applicator certification card. They need to re-certify if their blue billfold card says they are valid through any month in 1989.

Initial certification is needed if they lack a card and plan on purchasing any restricted use chemicals this year. Restricted use chemicals have skull and crossbones on the label.

The Cooperative Extension Program Unit in Northeast Nebraska will be offering several training opportunities in February. They are as follows: Feb. 21, 1:30 p.m., Dakota City, Courthouse; Feb. 22, 1:30 p.m., Wayne, City Auditorium; Feb. 23, 1:30 p.m., Hartington, City Auditorium; Feb. 27, 1:30 p.m., Newcastle, Firehall; and Feb. 28, 1:30 p.m., Walthill, Extension Office. The training session will last approximately 2 1/2 hours.

### Pork production meeting set

The Quad County Extension Service is sponsoring a series of coffee shop meetings on hog production.

These will be question and answering discussions featuring Mike Brumm Ph. D. University of Nebraska Swine Specialist. These sessions are designed to address problems and concerns of individual producers. The area date and location is Thursday, Feb. 23, 1:30 p.m. at the Wayne Sportsman Cafe.

Everyone interested in pork production is welcome to attend.

### Capping ceremonies conducted

Capping ceremonies for the forty-first class of practical nursing students at Northeast Community College were held Feb. 6. The class has completed the first half of its program.

Members of the class from this area are: Connie Mann, Concord; Sandy Nichols, Wayne; and Michelle Thies, Winside.

### Listed with Who's Who

Mary Brugger, a student at Winside High School, has been listed in the 1989 edition of Who's Who in Music. She has been selected as being among the country's most outstanding high school musicians.

### Loan fund available

The Charles Marshall Loan Fund consists of voluntary funds contributed by Farm Bureau members. The funds are available to worthy individuals enrolled for training in accredited institutions for advancement of professional skills in nursing and other educational areas.

Applicants must be a worthy individual whose parents derive the majority of their income from agriculture or reside in a community of less than 10,000 population. The applicant does not have to be a Farm Bureau member and doesn't have to be a recent high school graduate.

If interested, information may be obtained from the Wayne County Farm Bureau, 100 South Pearl, Wayne at 375-3144 or Dorrine Liedman at 585-4725.

The deadline for applications is May 1, 1989.

## Leslie News

Mrs. Louie Hansen 287-2346

**LADIES AID AND LWML**  
St. Paul's Lutheran Ladies Aid and LWML met Thursday afternoon with Gertrude Ohlquist as hostess. Ten members answered roll call. Guests were Irene Walter, Mary Alice Utecht, Clara Holtorf and Edna Hansen.

The meeting opened with singing of the hymn "Glory Be to Jesus." Pastor Ricky Bertels led the Bible study on the Fifth Commandment.

Barb Greve, president, conducted the business meeting. Dorothy Meyer reported on the last meeting. The president gave a report on the LWML executive board meeting held Jan. 24 in Laurel at Immanuel Lutheran Church. Discussion centered on humanitarian

services in this area and the Aid members will give their support to several agencies.

The April 11-circuit-pastors dinner will be served by group one with Darlene Dolph as chairman and Marilyn Hansen as co-chairmen. Marilyn Hansen will be hostess for the next meeting March 3.

The group closed the meeting with the hymn "Let Us Ever Walk With Jesus," and meeting adjourned with the Lord's Prayer and the table prayer.

Saturday supper guests in the Mary Alice Utecht home were Frances Wagner of Holstein, Iowa, Irene Walter, Ardath Utecht, Mr. and Mrs. Alvin Ohlquist, Mr. and Mrs. George Holtorf, Lillian

Fredrickson, Lillie Tarnow and Mr. and Mrs. Melvin Utecht of Wayne.

Sunday visitors in the Bill Korth home were Alvin Longe of Wayne, Linda Conkling of Fremont and Mrs. Tim Patterson of Omaha.

Mr. and Mrs. Clarke Kai entertained at dinner Sunday in honor of Mrs. Marvin Baker's birthday. Guests were Mr. and Mrs. Baker, Margaret Thomas of Norfolk and the Clarke Kai children and families.

Mrs. Kenneth Baker entertained ladies at her home last week for afternoon luncheon in honor of her Feb. 8 birthday.

Mr. and Mrs. Tim Wert and Paul of Aurora, Colo. were last Monday visitors in the Bill Korth home.

Feb. 8 callers in the Bill Korth home were Mr. and Mrs. Lester Ko-

rth of Hooper, Mr. and Mrs. Arlan Panning of Winslow and Mr. and Mrs. Ray Tonjes of West Point.

Mr. and Mrs. LeRoy Lebscock of Omaha were Saturday afternoon callers in the Emil Muller home.

Guests were in the Clarence Baker home Saturday night to observe the birthdays of the host and of Mrs. Kenneth Baker. Included in the group were Mrs. Leora Nichols and Ethel of Sioux City, Mr. and Mrs. Burnell Baker and family of South Sioux City, Mr. and Mrs. Terry Baker and family, Mr. and Mrs. Ted Hoeman of Winside, Matilda Bareiman, Irene Lutt and Maria Ritze of Wayne, Erwin Baker, Mr. and Mrs. Kenneth Baker, Mr. and Mrs. Emil Muller and Mr. and Mrs. Cliff Baker.

# WAYNE'S THIRD ANNUAL GREAT GIVEAWAY

Check the specials in each merchant's ad - then clip each coupon and deposit in the named store. Each week the coupons will be gathered and a drawing will be held Tuesday afternoon at 1:30 p.m. at Hardee's. Two names will be drawn each week for 8 weeks. These people will be eligible for the Grand Prize Drawing to be held Thursday, March 9. The winner will receive free lodging and roundtrip airfare for two to Las Vegas

or Phoenix airfare to ANY major airport city in the continental United States \* bus tour and lodging to Wisconsin Dells. Second prize will receive \$200 in Vacation Bucks to be spent in any of the participating stores.

\*Limit one winning name per family

\*No purchase necessary.

HANDY ENTRY BLANK

BE THE WINNER OF A \$50.00 A WEEK SHOPPING SPREE FOR A YEAR (52 WEEKS \$2,600.00 VALUE)

ENTER THE **57th Anniversary SALE**

COMPLETE THIS ENTRY FORM

NAME \_\_\_\_\_

ADDRESS \_\_\_\_\_

CITY \_\_\_\_\_

STATE \_\_\_\_\_ ZIP \_\_\_\_\_

AFFILIATED STORE NAME \_\_\_\_\_

NO PURCHASE REQUIRED

**BILL'S** MEMBER OF AFFILIATED COOPERATIVE, INC.

OWNED & OPERATED INDEPENDENTLY BY LUEDERS, INC.

---

NAME \_\_\_\_\_

ADDRESS \_\_\_\_\_

**Ground Beef 99¢**

1, 2 or 5 Lb. Pkgs.

Meadow Gold 5-Qt. Bucket

**Ice Cream**

Vanilla Only **\$2.79**

WE'VE GOT THE **HOMETOWN Spirit**

24 HOUR **ATM**

AUTOMATED TELLER MACHINE CONVENIENT DRIVE-UP ISLAND AT 7TH & MAIN

**FIRST NATIONAL BANK**

P.O. Box 10 • Wayne, Nebraska 68787 • Phone 402-375-2525

MAIN BANK - 301 MAIN DRIVE-IN BANK - 703 MAIN

Member FDIC

---

NAME \_\_\_\_\_

ADDRESS \_\_\_\_\_

**NOW APPEARING**

**LARGE SUPREME PIZZA \$9.99**

For Only

— Pan — Thin 'N Crispy®

— Hand-Tossed Traditional

NO COUPON NEEDED!

Available for a limited time only at participating restaurants.

**Pizza Hut**

For Free Delivery Call **375-2540**

901 E. 7th Wayne

**Makin' it great!**

---

NAME \_\_\_\_\_

ADDRESS \_\_\_\_\_

**NEW LISTING**

411 SHURMAN

512 DEARBORN

FAIRGROUND AVE.

820 WEST 5TH

**Century 21**

Felix Dorcey Broker

112 East 2nd Wayne, Nebr.

Jim Schultheis 585-4509

Arnold Marr 375-1487

---

NAME \_\_\_\_\_

ADDRESS \_\_\_\_\_

**WINDSHIELD WASHER 5/\$4.00**

**PAMIDA**

Highway 35 East - Wayne

---

NAME \_\_\_\_\_

ADDRESS \_\_\_\_\_

**WAYNE AMERICA**

I think Wayne has an outstanding school system. This is a town that is large enough to serve you, but small enough to know you. Also, there are many activities for the public to enjoy at the college.

Roger Lentz

**Ellingson MOTORS, INC.**

CADILLAC • GMC • BUICK • PONTIAC • CHEVROLET • OLDS

Phone 375-2355 Wayne, Ne. West 1st St. Waltham 800-642-4402

---

NAME \_\_\_\_\_

ADDRESS \_\_\_\_\_



WEST HWY. 35

PHONE 375-1202

# WAYNE'S PAC 'N' SAVE DISCOUNT SUPERMARKETS

HOME OWNED & OPERATED

# HELP US CELEBRATE SEWARD'S 3RD ANNIVERSARY!

Prices Effective Through February 21, 1989  
WE RESERVE THE RIGHT TO LIMIT QUANTITIES

Be S  
Week  
For



## Green Giant VEGETABLES

Cream Corn, Whole Kernel, Nibbles, French, Kitchen Cut Green Beans

**5/\$2.00**

DelMonte 46-Oz.  
**TOMATO JUICE**  
**69¢**



DelMonte 44-Oz.  
**CATSUP**  
**\$1.49**



DelMonte 4-Pak  
**PUDDINGS**  
**99¢**

Gooch's 7 1/4-Oz.  
**MACARONI & CHEESE DINNERS**

**4/\$1.00**



Shurfresh Sliced - 5 Varieties  
**LUNCHEON MEAT** ..... 12-Oz. **99¢**  
Farmland Reg. or Pork & Bacon  
**LINK SAUSAGE** ..... 12-Oz. **69¢**

FREE IN-STORE SAMPLES FRIDAY & SATURDAY

Chef Pantry Breaded  
**BEEF PATTIES** ..... Lb. **\$1.29**  
Cooked Super Trim Center Cut  
**HAM SLICE** ..... Lb. **\$1.99**  
Oscar Mayer Bun Length  
Reg., Beef, Cheese  
**FRANKS** ..... 16-Oz. **\$1.69**  
Wimmer's Reg., Smoked or Old Fashion  
**N.C. WIENERS** ..... 2 1/2-Lb. **\$5.39**  
Wimmer's - 3 Varieties  
**SMOKED SAUSAGE** ..... 16-Oz. **\$2.19**

USDA Choice Sirloin  
**TIP STEAK** .....  
USDA Choice Heel of Round  
**ROAST** .....

USDA Choice  
**TRI TIP STEAK** .....

Boston Butt  
**PORK STEAK** .....

Family Pak Frying Chicken  
**LEGS or THIGHS** .....

Armour Sliced 96% Fat Free  
**COOKED HAM** .....

Armour Sliced 96% Fat Free  
**SMOKED HAM** .....

### DELI

Wimmer's  
**DRIED BEEF** ..... Lb. **\$4.99**  
Wimmer's Sussex Reg. or Beef  
**SUMMER SAUSAGE** ..... Lb. **\$2.98**  
Longhorn  
**CHEESE** ..... Lb. **\$1.89**

Armour Wisconsin - 6 Flavors  
**FLAVOR CHEESE** .....

Oscar Mayer Tasty Light  
**CORNER BEEF or PASTRAMI** .....

Creamy  
**COLE SLAW** .....



Shurfresh White or Wheat  
**BUTTERTOP BREAD**

**59¢**

**MANY GIVEAWAYS!  
REGISTER TO WIN!**

Red Delicious  
**APPLES**

**39¢** Lb.

Chicken of the Sea 6.5-Oz.  
Oil or Water Packed  
**TUNA**  
**59¢**

12-Pack Reg. or Diet  
**PEPSI, SLICE,  
MT. DEW**  
**\$2.69**

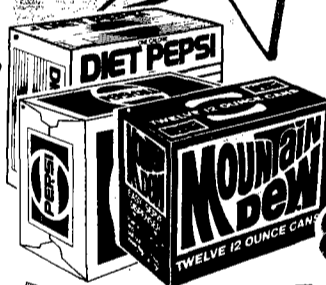

French's  
**SPECIALITY POTATOES**

**58¢**

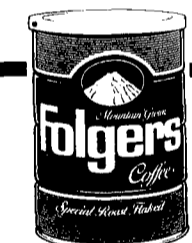

Folger's 26-Oz.  
Auto Drip-, Perk. Reg.  
**COFFEE**

**\$3.79**

16-Oz.  
**MI RANCHITOS**  
**\$1.39**

17-Oz.  
**FRITOS**  
**\$1.99**



12-Oz.  
**CHEETOS**  
**\$1.69**



Red Seedless  
**GRAPE**  
**69¢**

DAIRY

Pillsbury Deluxe 21.5-Oz.  
**FUDGE BROWNIES**  
**89¢**



Pillsbury 5-Lb.  
**FLOUR**  
**99¢**

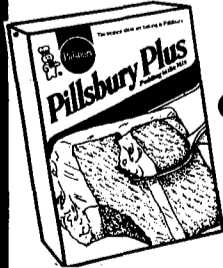

Pillsbury Plus  
**CAKE MIXES**  
**68¢**



Pillsbury  
**RTS FROSTING**  
**\$1.39**

### GENERAL MILLS CEREAL

14-Oz.  
**LUCKY CHARMS** **\$2.29**  
18-Oz.  
**WHEATIES** ..... **\$2.19**  
14-Oz. Total  
**RAISIN BRAN** ... **\$1.99**  
**OATMEAL SWIRLERS** ..... **\$1.79**

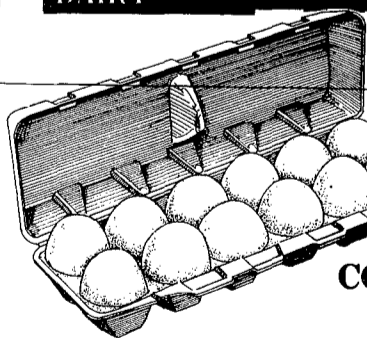

12-Oz. Shredded  
**MILD CHEDDAR MOZZARELLA**



VEL'S BAKERY  
**SPECIAL**

**BANANA BREAD**  
**95¢**

STORE COUPON

**SAVE \$1.00**

on the purchase of 2 boxes of  
Orville Redenbacher's Gourmet  
Microwave Popping Corn (any variety)

Redeemable only at Pac 'N Save

Coupon Expires 2/21/89

Coupon Code 53125

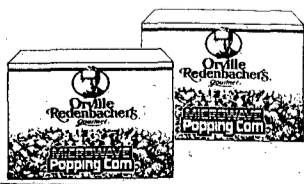

To Retailer: This coupon will be redeemed at face value plus 8¢ handling if used in accordance with the offer stated hereon. Coupon is void if taxed, prohibited or restricted by law. Cash value of 1/100 of a cent. Valid only in U.S.A. This coupon not assignable or transferable. Customer pays any sales tax. Mail coupon to Beatrice/Hunt-Wesson Foods, Inc., P.O. Box 88034, El Paso, TX 79856-0304. © 1988 Beatrice/Hunt-Wesson Foods, Inc. Offer limited to one coupon per purchase. This offer may not be used in combination with any other offer.

**SAVE \$2.00 ON AT THE 2 CHECKOUT**

when you buy any TWO of:  
Lucky Charms\* (14 oz. or larger),  
Wheaties\* (18 oz. or larger),  
Total\* Raisin Bran (12.5 oz. or larger),  
or Oatmeal Swirlers\* (any flavor).

Good week of Feb. 15-21, 1989  
Only at Wayne's Pac 'N Save.  
Supplier code 095400



# FEBRUARY IS NATIONAL MEAT MONTH

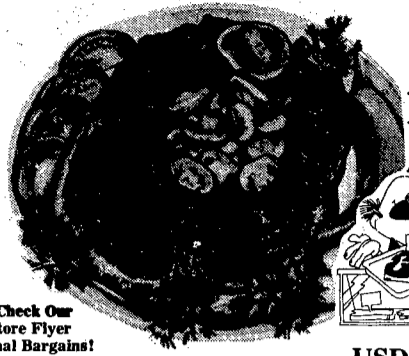

USDA Choice  
**ROUND STEAK**

**\$1.49** Lb.

MEAT

Our Meat  
Department  
Features Only  
USDA Choice Cuts

THERE IS A DIFFERENCE!



Fresh 80% Lean  
**GROUND CHUCK**

**\$1.39** Lb.

Lean & Tender  
**MINUTE STEAK**

**\$2.29** Lb.

Schweigert 11-Oz.  
**BRAUNSCHWEIGER** 49¢

USDA Choice  
Boneless or Tenderized  
**ROUND STEAK** **\$1.69** Lb.

John Morrell Boneless  
**WHOLE HAM**

**\$1.29** Lb.

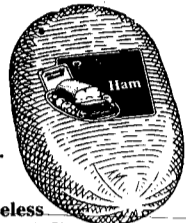

USDA Choice Sirloin  
**TIP ROAST**

**\$2.29** Lb.

USDA Choice Boneless  
**RUMP ROAST** **\$1.89** Lb.

**BBQ PORK SANDWICHES**

**2/\$1.00**

Friday & Saturday  
11 A.M. to 6 P.M.

POP 25¢

PLUS MANY MORE  
FREE SAMPLES

Lb. **\$2.39**

Lb. **\$1.69**

Lb. **\$2.29**

Lb. **\$1.09**

Lb. **59¢**

2-Oz. **\$1.79**

2-Oz. **\$1.69**

Lb. **\$2.09**

Lb. **\$3.49**

Lb. **99¢**



Alaska  
**POLLOCK FILLET**

**\$1.49** Lb.

Family Pak Split  
**CHICKEN BREASTS**

**\$1.19** Lb.



John Morrell Boneless  
**HAM HALVES**

**\$1.49** Lb.

Farmland Smoked 16-Oz.  
**SLICED BACON**

**89¢** Reg. or Thick



Grade A  
**YOUNG DUCKS**

**99¢** Lb.



Boston Butt  
**PORK ROAST**

**99¢** Lb.



Sunkist Navel  
**ORANGES**

**19¢** Lb.

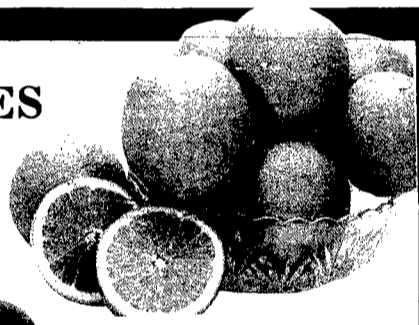

Yellow  
**ONIONS** **15¢** Lb.



Cat Cafe 20-Lb.  
**CAT FOOD**

**\$4.99**

72-Oz.  
**CHEER**

**\$3.09**

96-Oz. Liquid  
**CHEER**

**\$3.09**



Cottonelle 4-Roll  
**BATH TISSUE**

**89¢**



Viva  
**PAPER TOWELS** **79¢**



Ivory 32-Oz.  
**DISH SOAP**

**\$1.69**



Luv's Boys or Girls  
**DIAPERS**

**\$8.89**



Scottie's 200-Ct.  
**TISSUE**

**79¢**

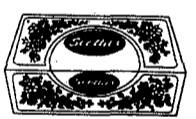

13-Oz.  
**SHRIMP MATES**

**\$2.69**

FROZEN

Tombstone Double Top  
**PIZZA**

**\$3.89**



Gorton's 32-Oz. Value Pack  
**FISH STICKS**

**\$2.99**



Humpty Dumpty Grade A  
**MEDIUM EGGS**

**2/\$1.00**

1st National  
**BAGELS**

**99¢**



Blue Bunny 1/2-Gal.  
**FROZEN YOGURT**

**\$1.89**



Blue Bunny 5-Qt. Pail  
**VANILLA ICE CREAM**

**\$3.19**

Blue Bunny 12-Pack  
**ICE CREAM SANDWICHES** **\$1.49**



Lynden Farms 20-Oz.  
**SHOESTRING POTATOES**

**3/99¢**



Blue Bunny 16-Oz.  
**SOUR CREAM**

**69¢**



Robert's 8-Oz.  
**DIPS**

**2/79¢**

Robert's 8-Oz.  
**YOGURT**

**3/\$1.00**

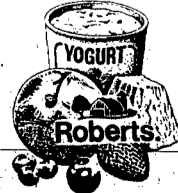

SHREDDED NATURAL CHEESE **1.99**



HOURS: Monday-Saturday 7:30 a.m. - 10 p.m.  
Sunday 8 a.m. - 5 p.m.

WEST HWY. 35

PHONE 375-1202

WAYNE'S

**PAC 'N' SAVE**

DISCOUNT SUPERMARKETS

HOME OWNED & OPERATED







### Vehicles Registered

1989: Wayne Co. District #2, Carroll, Ford Pickup; Lenny Klaver, Wayne, Ford; Mern-Mordhorst, Wayne, Chevrolet Pickup.

1988: Merle Carson, Wakefield, Ford Pickup; Kenneth Gramberg, Wayne, Mercury; Rocky Ruhl, Wayne, Chevrolet.

1987: Brian Frevert, Wayne, Pontiac; Randy Milligan, Wayne, Ford.

1986: Dennis Linster, Wayne, Mercury; Donald Nau, Wayne, Buick; Berlene Kinslow, Wayne, Oldsmobile; Chad Janke, Winside, Pontiac; Scott Walligford, Wayne, Honda.

1985: Galen Wiser, Wayne, GMC Pickup; Dan Loberg, Carroll, Oldsmobile.

1982: Michelle Beaty, Wayne, Ford; Skip Gamble, Wayne, Buick.

1980: Heritage Tras. Co., Wayne, Ford Pickup; Don Squiz, Wayne, Chevrolet.

1979: Dallas Schellenberg, Winside, Ford Pickup; Joseph Mundil, Winside, Oldsmobile.

1978: Loren Stutheit, Wayne, Mercury.

1977: Kathy Sothan, Wakefield, Ford; Jim Hawkins, Winside, Ford Pickup; Tina Bennett, Wayne, Chevrolet.

1974: Linda Smith, Winside, Mercury.

1973: David Bloomfield, Winside, Dodge.

1972: Alan Johnson, Carroll, Oldsmobile.

1970: Verdel Backstrom, Wayne, Chevrolet.

1965: Dean Janke, Jr., Winside, GMC Truck.

**BILL'S** MEMBER OF AFFILIATED COOPERATIVE, INC. OWNED & OPERATED INDEPENDENTLY BY LUEDERS, INC.

**STORE HOURS**  
8 AM-9 PM MON-FRI  
8 AM-9 PM SATURDAY  
8 AM-6 PM SUNDAY

Prices good Wednesday, February 15 thru Tuesday, February 21

WE RESERVE THE RIGHT TO LIMIT QUANTITIES

GILLETTE **1% MILK** \$1.86 Gallon

GILLETTE **HALF & HALF** 49¢ Pint

KRAFT SHREDDED **MOZZARELLA OR CHEDDAR CHEESE** \$1.95 12-oz. Pkg. SHARP & MILD

GILLETTE OR LITE 'N' RITE **COTTAGE CHEESE** \$1.09 24-oz. Ctn.

GILLETTE **100% PURE ORANGE JUICE** \$1.29 1/2-Gallon

BLUE BUNNY **CHOCOLATE MILK** \$1.79 1-Gallon Jug

### Produce

EXTRA FANCY WASHINGTON STATE **GRANNY SMITH APPLES** \$1.00 4 For

OR MICHIGAN FANCY **JONATHAN APPLES** \$1.00 4 For

TEXAS RUBY RED **GRAPEFRUIT** \$1.00 5 For

COLORADO U.S. NO. 1 **RUSSET POTATOES** \$1.39 10-lb. Bag

CALIFORNIA **CAULIFLOWER** 99¢ Head

CALIFORNIA **CARROTS** 49¢ 2-lb. Bag

**DOUBLE COUPONS** 49¢

- WEDNESDAY, SUNDAY, WEDNESDAY, FEB. 15 - 19 - 22  
Up to 49¢ Value
1. Customer must purchase coupon item in specified size.
  2. 49¢ Face Value Coupon Limit
  3. One Coupon per item.
  4. All coupons in our ad excluded.
  5. Coupons for cigarettes, coffee, or free merchandise excluded.
  6. No expired coupons.
  7. Double Coupon Value cannot exceed total retail price of item.
  8. No partial redemption on coupons exceeding 49¢.

### Bakery

**CHERRY SNAILS** Pkg. of 4 \$1.49

### Lunchroom

**FRIDAY: 21 Piece Shrimp Dinner with French Fries & Coke** \$2.79

### Delicatessen

WIMMERS **DELI LACE CHEESE** lb. \$3.19

JOHN MORRELL **BOLOGNA** lb. 99¢

WIMMERS **BEEF SUMMER SAUSAGE** lb. \$2.89

WIMMERS **NEBRASKA ROLL** lb. \$2.89

**FRENCH FRIES** 1 Large Serving 65¢

**DEEP FRIED WHILE YOU WAIT** 1 Double Large Serving \$1.10

**BROASTED CHICKEN** \$3.99 Large Whole Chicken Cut in 8 Pieces

FEBRUARY IS NATIONAL MEAT MONTH WE SELL ONLY U.S.D.A. CHOICE BEEF

**BOTTOM ROUND STEAK** \$1.59 lb.

**BOTTOM ROUND ROAST** \$1.89 lb.

**RUMP ROAST** \$1.89 lb.

**EYE OF ROUND STEAK** \$1.89 lb.

**EYE OF ROUND ROAST** \$1.89 lb.

**HEEL ROAST** \$1.79 lb.

**CRUNCHY FISH FILLETS** \$1.39 8-oz. Pkg.

GORTEN'S **CRUNCHY FISH STICKS** \$1.39 8-oz. Pkg.

ALASKAN **POLLOCK FILLETS** \$1.59 lb.

MAPLE RIVER **BACON** \$1.09 lb. Pkg.

### GROUND BEEF

YOUR CHOICE

73% Lean 1-lb. Pkg. 2-lb. Pkg. or 5-lb. Family Packs



81% LEAN **GROUND BEEF** \$1.39 lb.

10-lb. FAMILY PACK 81% LEAN **GROUND BEEF** \$1.29 lb.

WIMMERS REGULAR **RING BOLOGNA** \$2.29 15-oz. Ring

WIMMERS BEEF **RING BOLOGNA** \$2.39 15-oz. Ring

WIMMERS-COURSE **RING BOLOGNA** \$2.29 15-oz. Ring

WIMMERS **LITTLE SMOKIES** \$2.29 lb. Pkg.

WIMMERS **TURKEY CHUNK** \$1.79 9-oz. Chub

### Frozen

MEADOW GOLD **ICE CREAM VANILLA ONLY** \$2.79 5-Qt. Bucket

BANQUET **CHERRY PIE** \$2.99 20-oz. Pie

LYNDEN FARMS **SHOESTRING POTATOES** 3 For 99¢ 20-oz. Bags

OLD HOME LARGE **WHITE BREAD** \$1.08 20-oz. Loaf

SHURFRESH **SANDWICH BREAD** \$1.08 24-oz. Loaf

OLD HOME **CHERRY PIES** 2 For 88¢

OLD HOME **SWEET ROLLS** \$1.09 Pkg.

STAR KIST **TUNA WATER OR OIL-PACKED** 6.5-oz. Can \$0.68

SHURFINE **DARK SWEET PITTED CHERRIES** \$0.69 16-oz. Can

ARM & HAMMER **BAKING SODA** \$0.79 1-lb. Box

OCEAN SPRAY **CRANAPPLE & CRANBERRY JUICE** \$1.79 48-oz. Bottle

SHURFINE **CUT GREEN BEANS** \$2.78 16-oz. Can

DURKEE **FRENCH FRIED ONIONS** \$0.79 2.8-oz. Can

GOLD MEDAL **FLOUR** \$0.99 5-lb. Bag

WHEATIES **CEREAL** \$1.99 18-oz. Box

GOLDEN WHEAT **MACARONNI & CHEESE DINNER** \$1.49 7.25-oz. Box

CHEF BOY-AR-DEE **PIZZA MIX** \$1.99 29-oz. Box

**COKE & 7-UP** \$2.99 12-oz. Cans

**PEPSI & MT. DEW** \$2.99 12-oz. Cans



The Golden Years by Gil Haase

"Life-cycle lock-in" is the name coined by sociologists for a housing situation affecting increasing numbers of the elderly. It's the tendency to remain in housing that is too large for reduced family size, too difficult to maintain in later years, or is otherwise inappropriate. A study at the University of Michigan's Institute for Social Research found that just searching for new housing can be a formidable obstacle, for lack of transportation or because of frail health.

Twenty-eight million Americans 65 or over now rely on Medicare for hospital insurance. So do three million disabled workers under 65. Medicare's financial state has improved considerably since the early 1980s. In 1987 the Medicare trust fund grew by \$14 billion. The system's trustees say the Medicare trust fund should continue to have reserves until the year 2005.

Remember When? November 2, 1950 — President Truman, living in Blair House while the White House was being renovated, escaped assassination by two Puerto Rican nationalist extremists who shot it out with guards outside the entrance. Mr. Truman, who was awakened from a nap by the gunfire, said: "A President has to expect these things."

Presented as a public service to our senior citizens, and the people who care about them by the Wayne Care Centre, 918 Main Street, Wayne, Nebraska 68787.

HANDY ENTRY BLANK COMPLETE THIS ENTRY FORM

BE THE WINNER OF A \$50.00 A WEEK SHOPPING SPREE FOR A YEAR. (52 WEEKS \$2,600.00 VALUE)

NAME \_\_\_\_\_ ADDRESS \_\_\_\_\_ CITY \_\_\_\_\_ STATE \_\_\_\_\_ ZIP \_\_\_\_\_

AFFILIATED STORE NAME \_\_\_\_\_

NO PURCHASE REQUIRED

Pick up Entry Blank & complete list of rules at Bill's GW

